

**PORTION OF PHASE 3
FINAL RECLAMATION OF
CAMP 5 ROCK PIT**

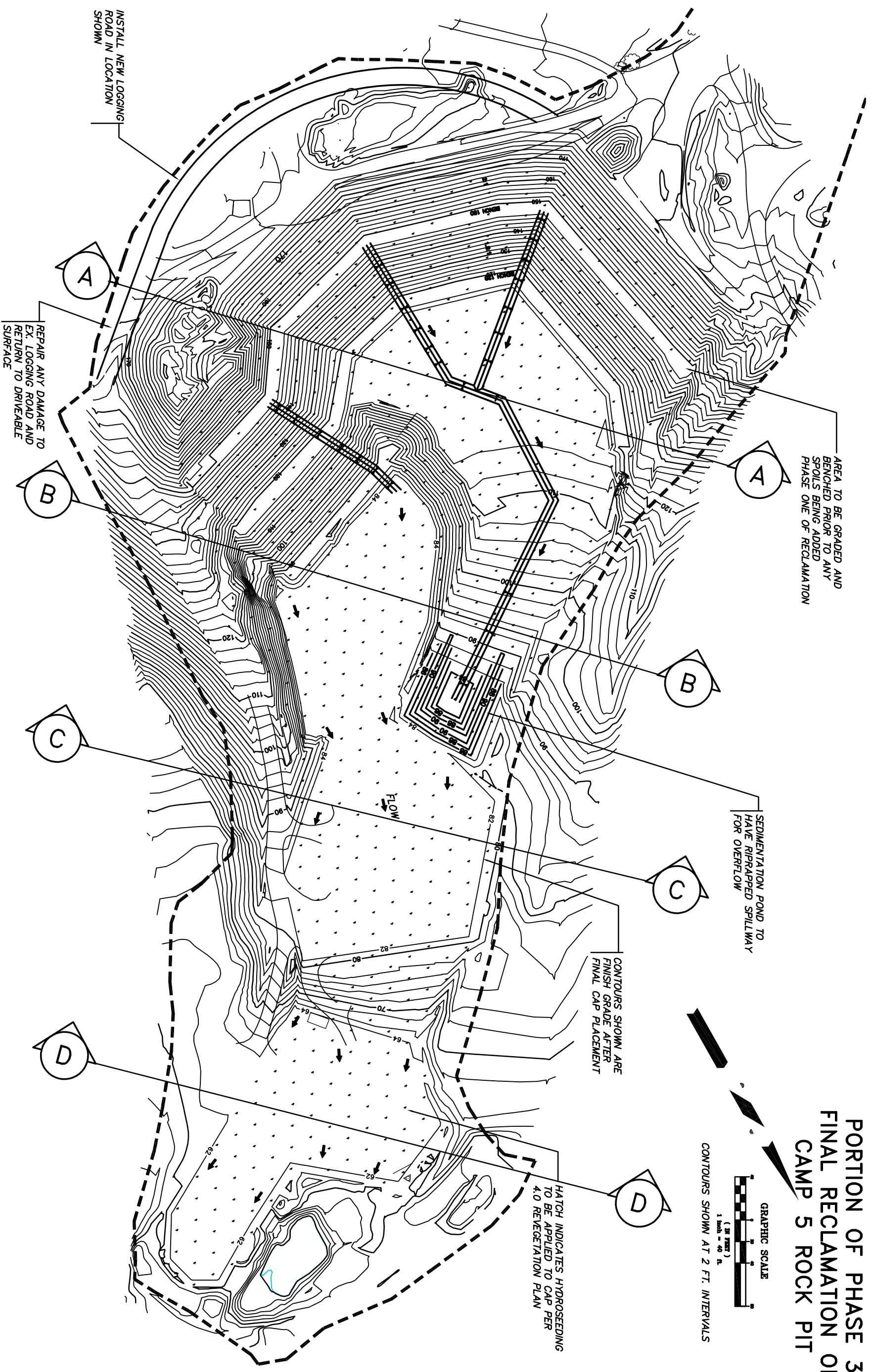

GRAPHIC SCALE

1" = 40' (30 FEET)

CONTOURS SHOWN AT 2 FT. INTERVALS

CONTOURS SHOWN ARE
FINISH GRADE AFTER
FINAL CAP PLACEMENT

HATCH INDICATES HYDROSEEDING
TO BE APPLIED TO CAP PER
4:0 REVEGETATION PLAN

SEDIMENTATION POND TO
HAVE RIPRAPPED SPILLWAY
FOR OVERFLOW

FLOW

INSTALL NEW LOGGING
ROAD IN LOCATION
SHOWN

REPAIR ANY DAMAGE TO
EX. LOGGING ROAD AND
RETURN TO DRIVEABLE
SURFACE

AREA TO BE GRADED AND
BENCHMARKED PRIOR TO ANY
SPOILS BEING ADDED
PHASE ONE OF RECLAMATION

NO.	DATE	DESCRIPTION	BY

**BIG RIVER ROCK COMPANY
FORT BRAGG, CA.**

**FINAL RECLAMATION GRADING
PLAN
PLAN VIEW**

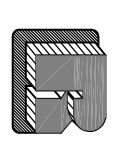

RUZICKA ASSOCIATES
CONSULTING ENGINEERS
CIVIL ENGINEERING PLANNING SURVEYING
P.O. BOX 1189 2485 PARALLEL DRIVE
LAKESIDE, CA. 94553 (707) 263-4155
FAX (707) 263-0786

DRAWN BY:	DATE:	CHECKED BY:	DRAWING NO.:
RLB	12/22/08	THOMAS ALAN HUNT	6815-GRADING-PH3
JOB NO.:		REV # 53327	
07-6815.03			SHEET
			OF PLATE 3A

SCALE
 HORIZ. 1" = 40'
 VERT. 1" = 10'

PORTION OF PHASE 3
 FINAL RECLAMATION OF
 CAMP 5 ROCK PIT

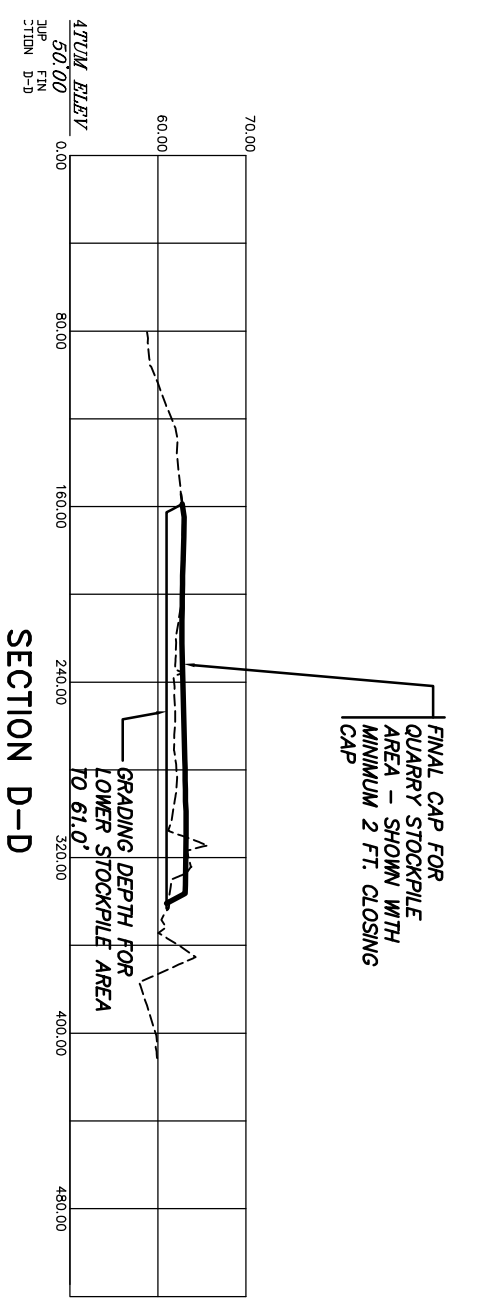
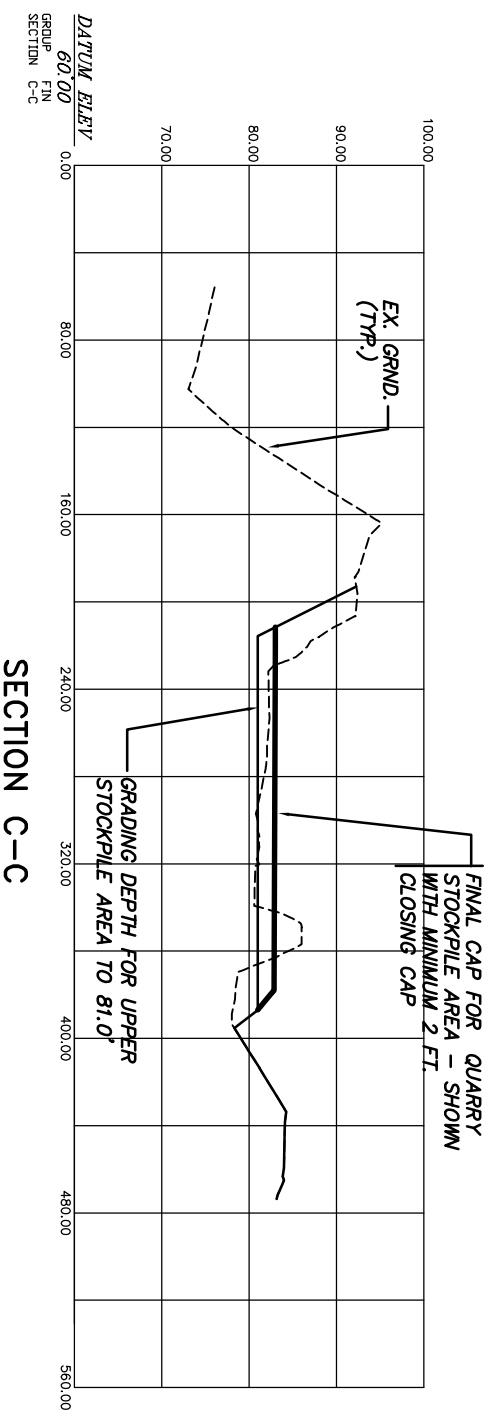
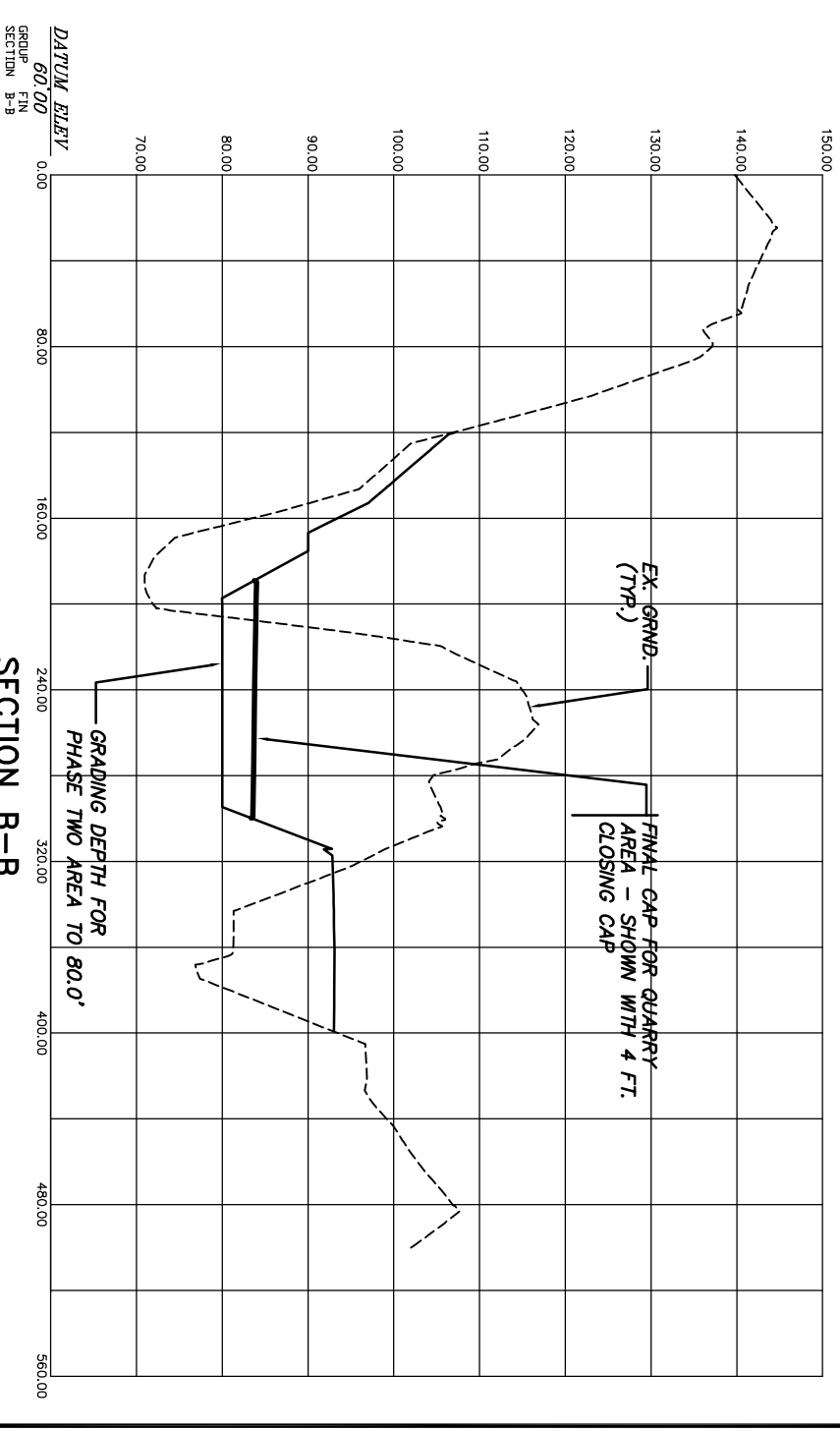
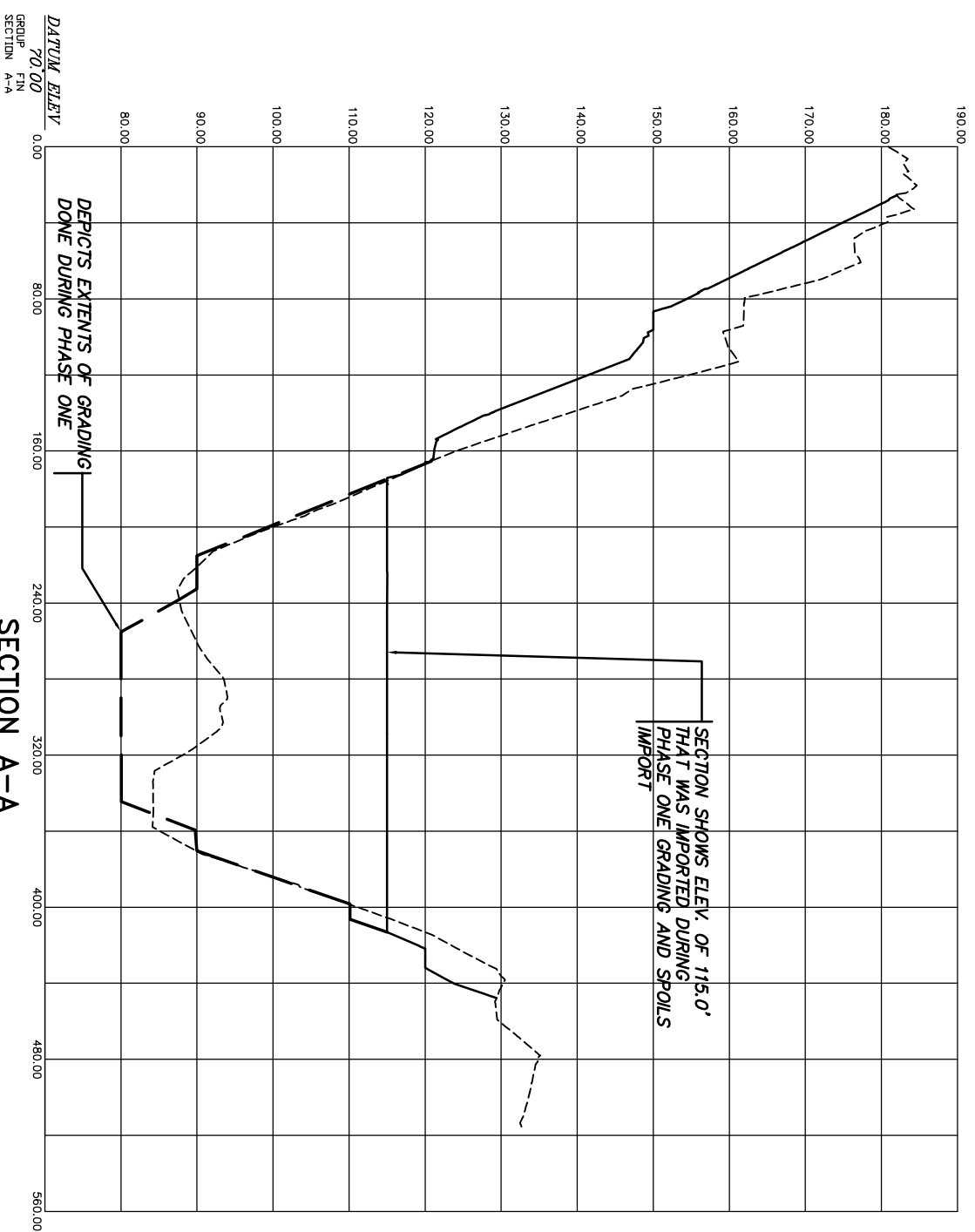

NO.	DATE	DESCRIPTION	BY

BIG RIVER ROCK COMPANY
 FORT ABRAMS, CA.

FINAL RECLAMATION
 FILL LIMITS AND GRADING
 PLAN SECTION VIEWS

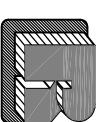

RUZICKA ASSOCIATES
 CONSULTING ENGINEERS
 CIVIL ENGINEERING PLANNING SURVEYING
 P.O. BOX 1189 2489 PARALLEL DRIVE
 LAKESIDE, CA. 94553 (707) 283-9195
 FAX (707) 283-0788

DRAWN BY:	RUB	DATE:	12/22/08
CHECKED BY:	THOMAS ALAN HUNT	DRAWING NO.:	6815-GRADING-PH3
JOB NO.:	07-6815.03	SHEET	OF PLATE 3B

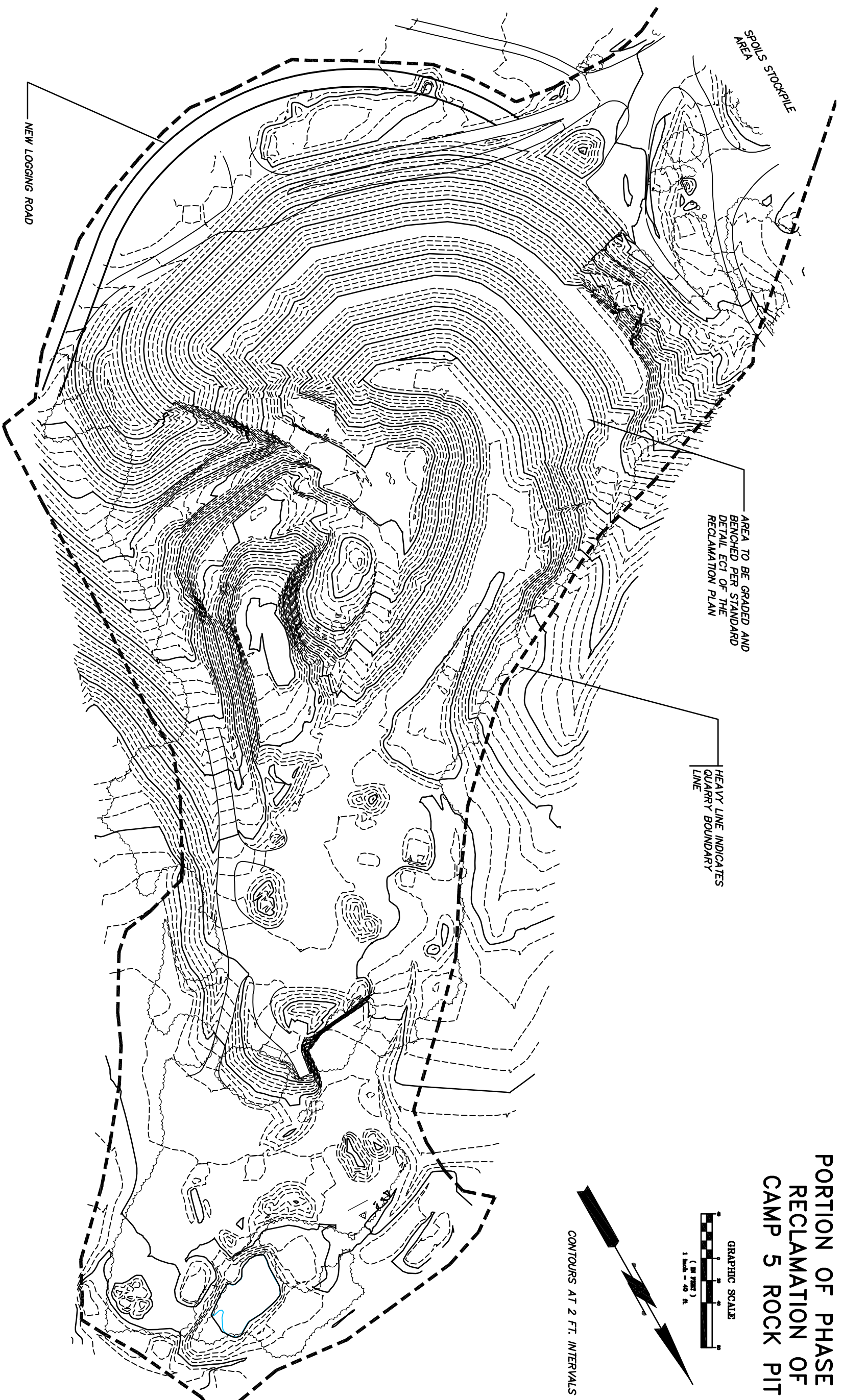

**PORTION OF PHASE 2
RECLAMATION OF
CAMP 5 ROCK PIT**

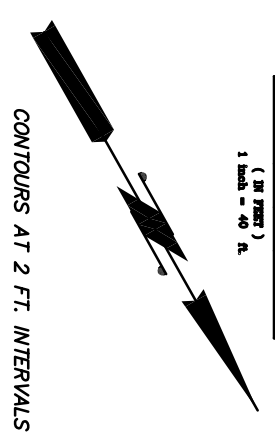
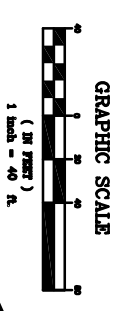

NO.	DATE	DESCRIPTION	BY

**BIG RIVER ROCK COMPANY
FORT BRAGG, CA.**

**PHASE TWO INTERIM
RECLAMATION PLAN
INITIAL SLOPE BENCHING**

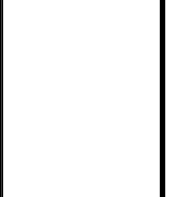



RUZICKA ASSOCIATES
CONSULTING ENGINEERS
CIVIL ENGINEERING PLANNING SURVEYING
700 BOX 108 6845 ROAD 7000
LAKESIDE PARK (707) 283-0788

DRAWN BY:	RLB	DATE:	12/22/08
CHECKED BY:	THOMAS ALAN HUNT REG # 53327	DRAWING NO.:	6815-GRADING-PH1
JOB NO.:	07-6815.03	SHEET:	of PLATE 2A

NO.	DATE	DESCRIPTION	BY

**BIG RIVER ROCK COMPANY
FORT BRAGG, CA.**

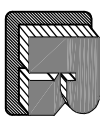
**PHASE TWO INTERIM
RECLAMATION PLAN
PIT FLOOR GRADING**



RUZICKA ASSOCIATES
CIVIL ENGINEERING PLANNING SURVEYING
700 BOX 108 6840 FORTY
LAKESIDE PARK (707) 283-0788

DRAWN BY:	RLB	DATE:	12/22/08
CHECKED BY:	THOMAS ALAN HUNT REG # 53327	DRAWING NO.:	6815-03-GRADING
JOB NO.:	07-6815.03	SHEET:	of PLATE 2B

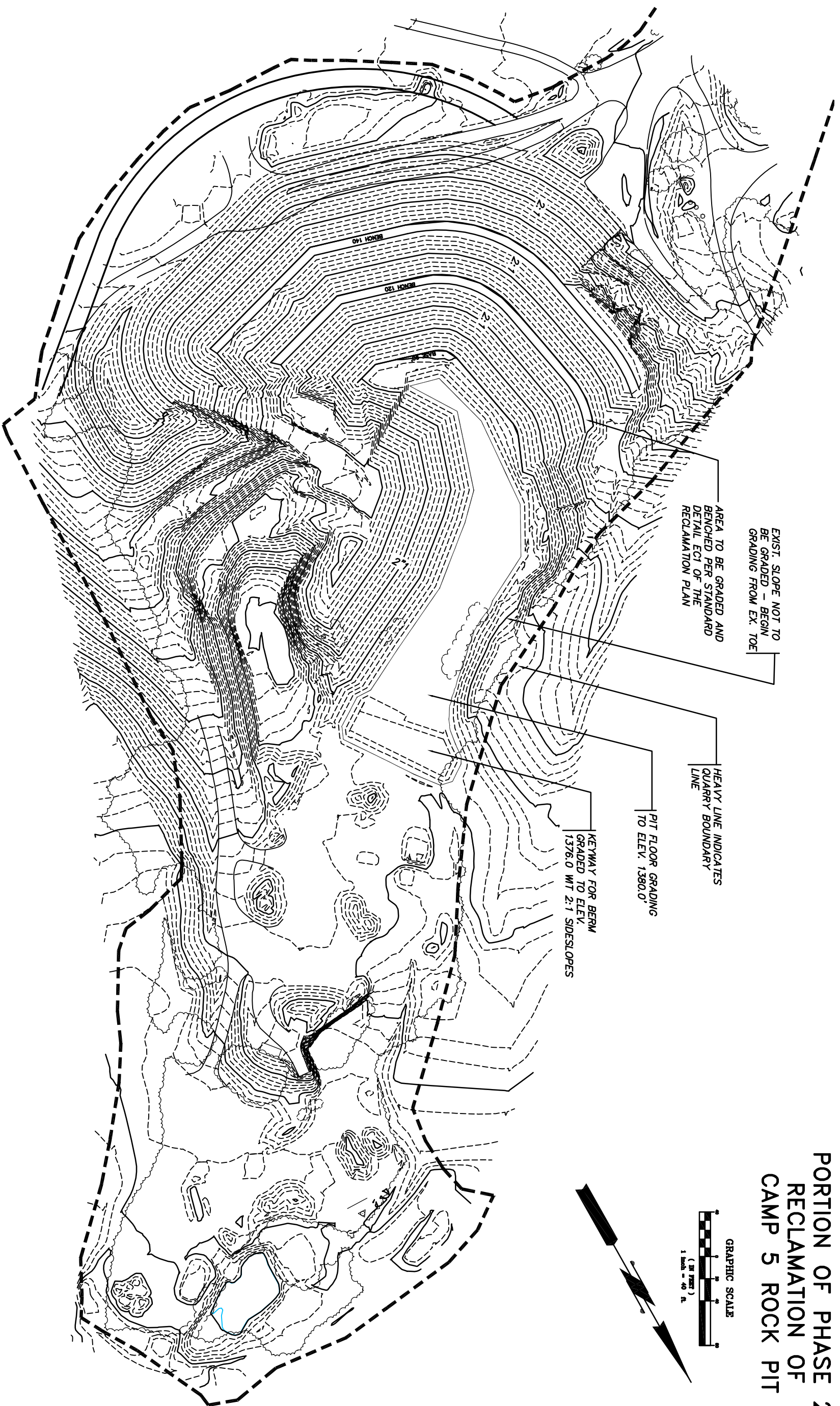

**PORTION OF PHASE 2
RECLAMATION OF
CAMP 5 ROCK PIT**

**PORTION OF PHASE 2
RECLAMATION OF
CAMP 5 ROCK PIT**

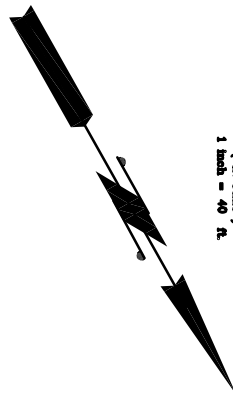
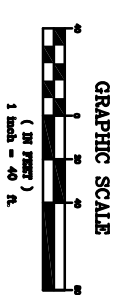
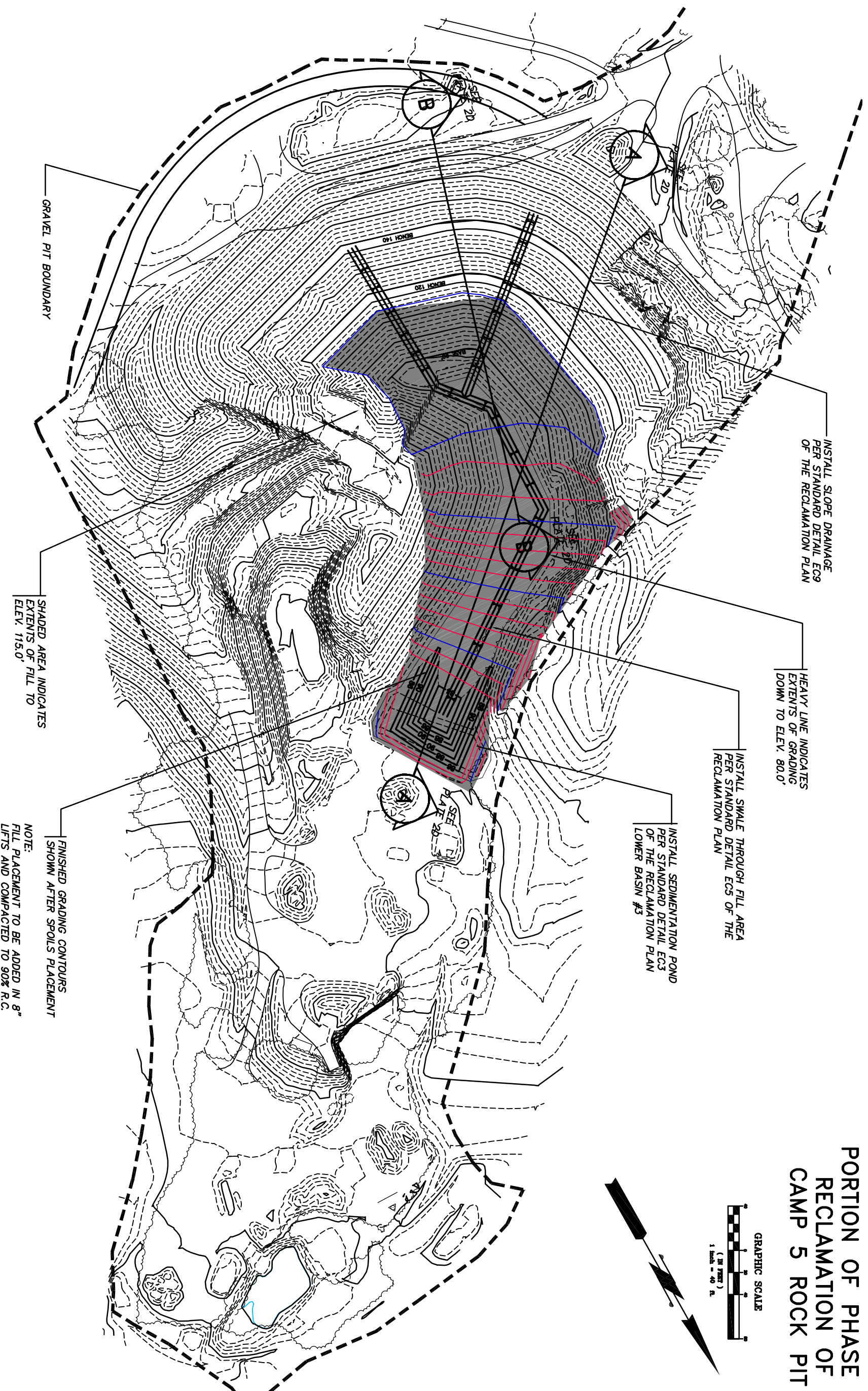

GRAVEL PIT BOUNDARY

SHADED AREA INDICATES
EXTENTS OF FILL TO
ELEV. 115.0'

FINISHED GRADING CONTOURS
SHOWN AFTER SPOILS PLACEMENT

NOTE:
FILL PLACEMENT TO BE ADDED IN 8"
LIFTS AND COMPACTED TO 90% R.C.

INSTALL SLOPE DRAINAGE
PER STANDARD DETAIL EC9
OF THE RECLAMATION PLAN

HEAVY LINE INDICATES
EXTENTS OF GRADING
DOWN TO ELEV. 80.0'

INSTALL SWALE THROUGH FILL AREA
PER STANDARD DETAIL EC5 OF THE
RECLAMATION PLAN

INSTALL SEDIMENTATION POND
PER STANDARD DETAIL EC3
OF THE RECLAMATION PLAN
LOWER BASIN #3

NO.	DATE	DESCRIPTION	BY

**BIG RIVER ROCK COMPANY
FORT BRAGG, CA.**

**PHASE TWO INTERIM
RECLAMATION PLAN
SPOILS FILL LIMITS**

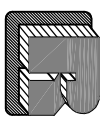

RUZICKA ASSOCIATES
CONSULTING ENGINEERS
CIVIL ENGINEERING PLANNING SURVEYING
700 BOX 108 2540 FORTY
LAKESIDE PARK (707) 253-9105

DESIGN BY:	DATE:
RLB	12/22/08
CHECKED BY: THOMAS ALAN HUNT RCE # 53327	DRAWING NO.: 0815-GRADING-011
JOB NO.: 07-0815.03	SHEET OF PLATE 2C

**PORTION OF PHASE 3
RECLAMATION OF
CAMP 5 ROCK PIT**

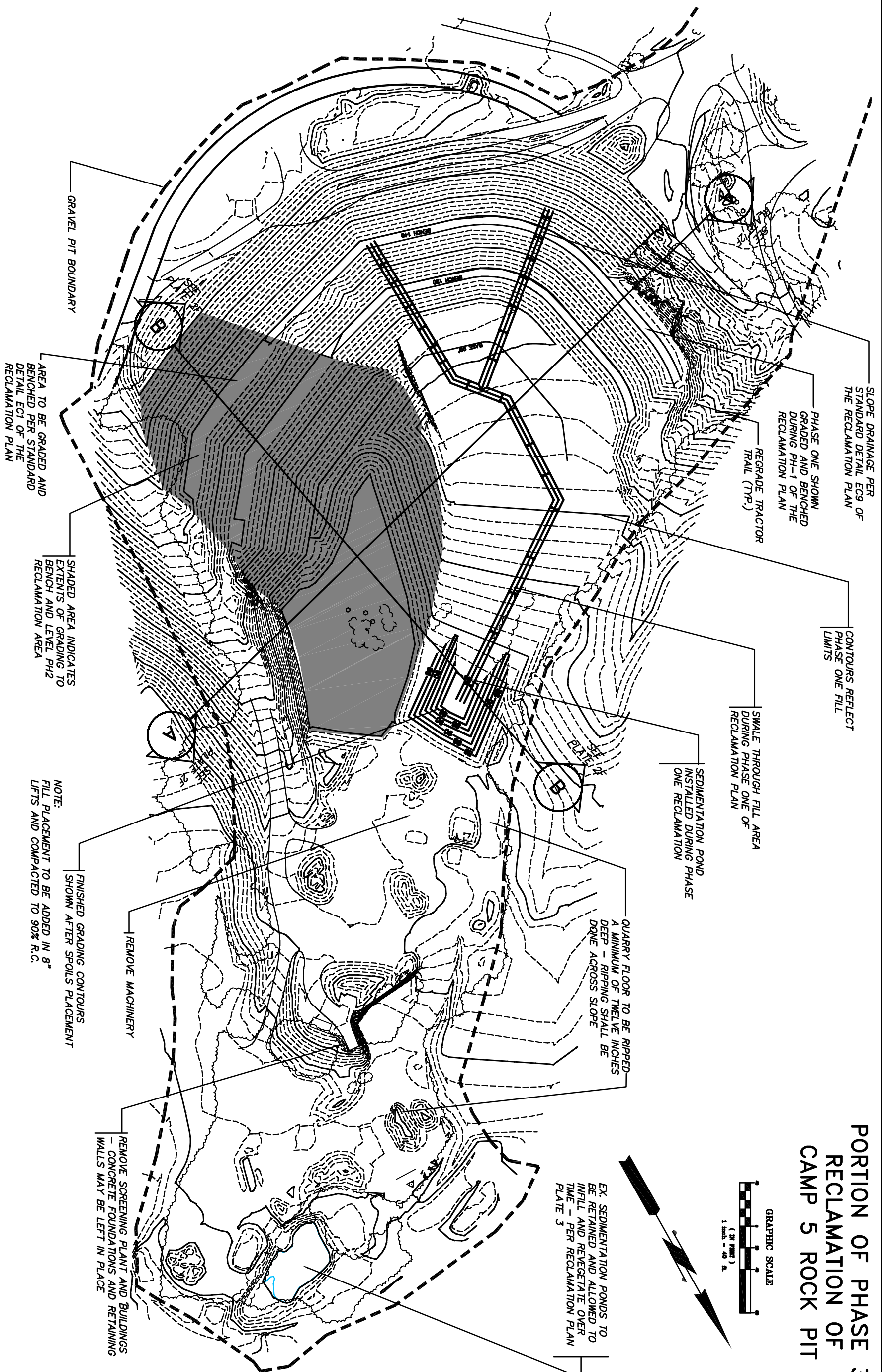

SLOPE DRAINAGE PER STANDARD DETAIL EC9 OF THE RECLAMATION PLAN

PHASE ONE SHOWN GRADED AND BENCHED DURING PH-1 OF THE RECLAMATION PLAN

REGRADE TRACTOR TRAIL (TYP.)

CONTOURS REFLECT PHASE ONE FILL LIMITS

SWALE THROUGH FILL AREA DURING PHASE ONE OF RECLAMATION PLAN

SEDIMENTATION POND INSTALLED DURING PHASE ONE RECLAMATION

QUARRY FLOOR TO BE RIPPED A MINIMUM OF TWELVE INCHES DEEP - RIPPING SHALL BE DONE ACROSS SLOPE

EX. SEDIMENTATION PONDS TO BE RETAINED AND ALLOWED TO INFILL AND REVEGETATE OVER TIME - PER RECLAMATION PLAN PLATE 3

GRAVEL PIT BOUNDARY

AREA TO BE GRADED AND BENCHED PER STANDARD DETAIL EC1 OF THE RECLAMATION PLAN

SHADED AREA INDICATES EXTENTS OF GRADING TO BENCH AND LEVEL PH2 RECLAMATION AREA

NOTE:
FILL PLACEMENT TO BE ADDED IN 8" LIFTS AND COMPACTED TO 90% R.C.

FINISHED GRADING CONTOURS SHOWN AFTER SPOILS PLACEMENT

REMOVE MACHINERY

REMOVE SCREENING PLANT AND BUILDINGS - CONCRETE FOUNDATIONS AND RETAINING WALLS MAY BE LEFT IN PLACE

NO.	DATE	DESCRIPTION	BY

**BIG RIVER ROCK COMPANY
FORT BRAGG, CA.**

**PHASE THREE INTERIM
RECLAMATION PLAN
BENCHING AND GRADING**

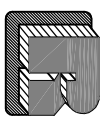

RUZICKA ASSOCIATES
CONSULTING ENGINEERS
CIVIL ENGINEERING PLANNING SURVEYING
700 BOX 108 2540 FULTON
LAKESIDE, CA 94045 TEL: 253-9105
LAKESIDE, CA (707) 253-0788

DESIGN BY:	RLB	DATE:	12/22/08
CHECKED BY:	THOMAS ALAN HUNT	DRAWING NO.:	0815-GRADING-011
JOB NO.:	07-0815.03	SHEET	OF PLATE 2E

PORTION OF PHASE 3 RECLAMATION OF CAMP 5 ROCK PIT

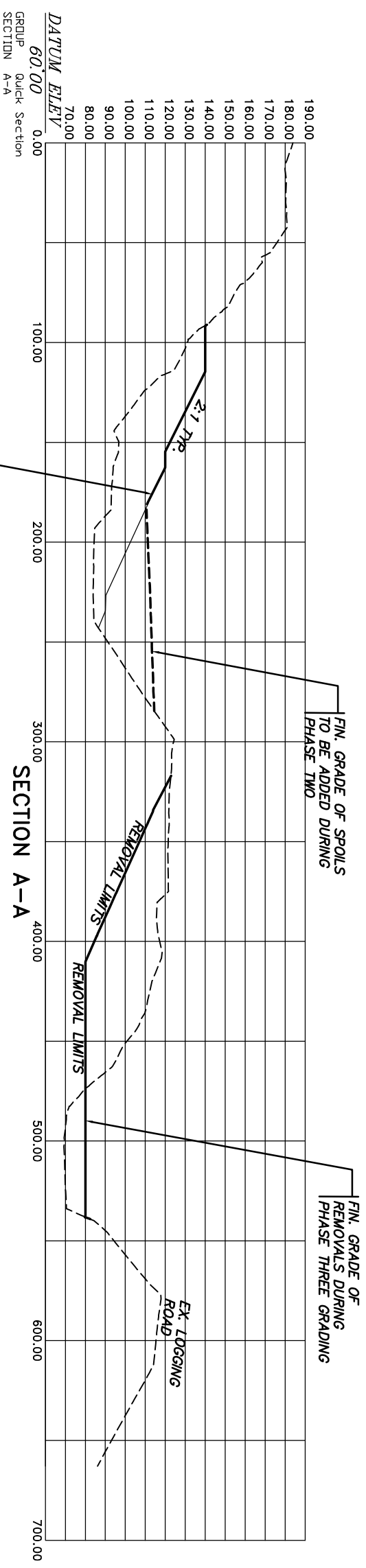

SCALE
HORIZ. 1" = 30'
VERT. 1" = 30'

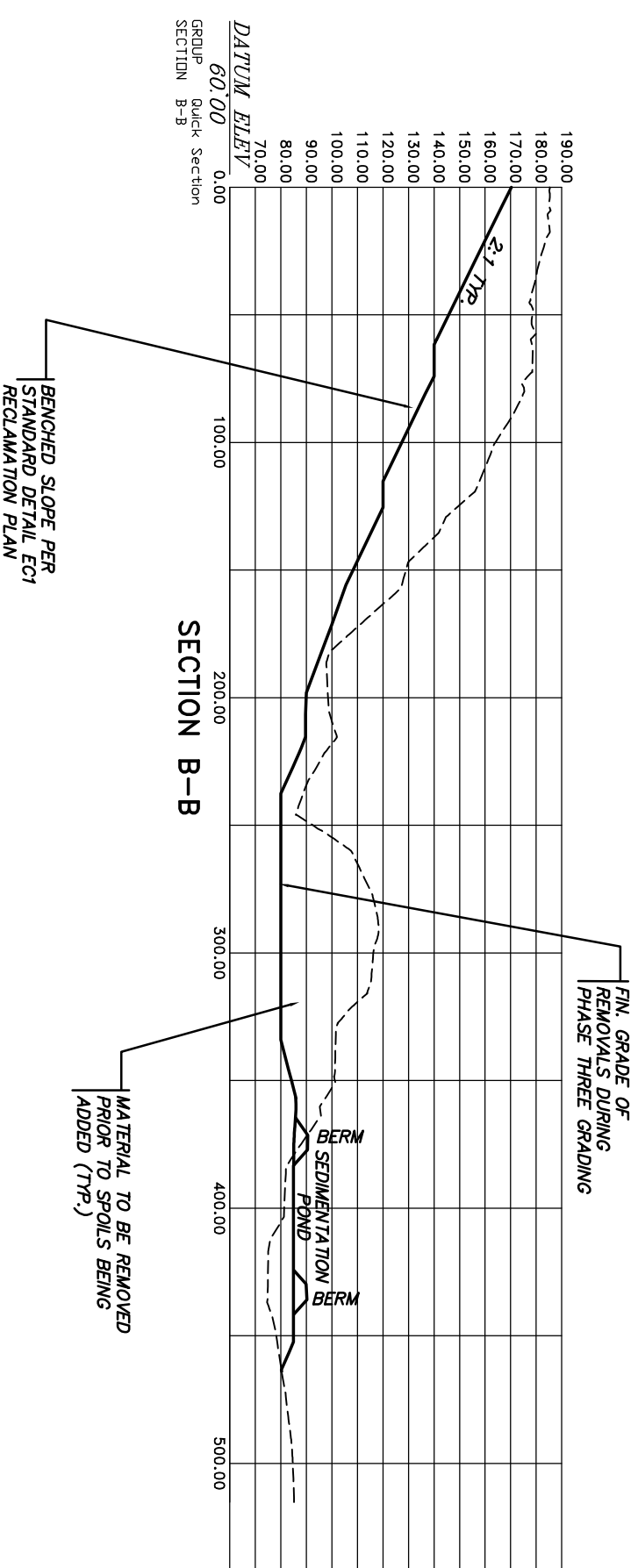

NO.	DATE	DESCRIPTION	BY

BIG RIVER ROCK COMPANY
FORT BRAGG, CA.

**PHASE THREE INTERIM
RECLAMATION PLAN
CROSS SECTIONS**

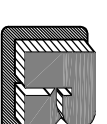

RUZICKA ASSOCIATES
CIVIL ENGINEERING PLANNING SURVEYING
700 BOX 108 6445 FULTON
LAKESIDE, CA 94045 (707) 283-9165

DRAWN BY:	RLB	DATE:	12/22/08
CHECKED BY:	THOMAS ALAN HUNT REG # 53327	DRAWING NO.:	0815-GRADING-011
JOB NO.:	07-0815.03	SHEET:	OF PLATE 2F