

LOT LINE ADJUSTMENT

BETWEEN THE LANDS OF _____ AND THE LANDS OF _____, BEING LOT 64 OF CLEAR LAKE BEACH SUBDIVISION NO.4 AS FILED OCT. 21, 1924, IN BOOK 4 OF TOWN MAPS, PAGES 136 THROUGH 138, AND LOT B AS SHOWN BY THAT MERGER FILED OCT. 22, 1987 IN BOOK 1386 OF OFFICIAL RECORDS, PAGE 181, LAKE COUNTY RECORDS, CA. FEBRUARY 2007

TRACT 1
APN 034-671-13
3835 LAKEVIEW TERRACE
LUCERNE CA. 95458

TRACT 2
APN 034-671-21
3822 LAKEVIEW TERRACE
LUCERNE CA. 95458

OWNER:

OWNER:

THE AREA TO BE EXCHANGED IS 257 SQ. FT. EQUALLY.
FROM TRACT 1 TO EXHIBIT B AND
FROM TRACT 2 TO EXHIBIT A.

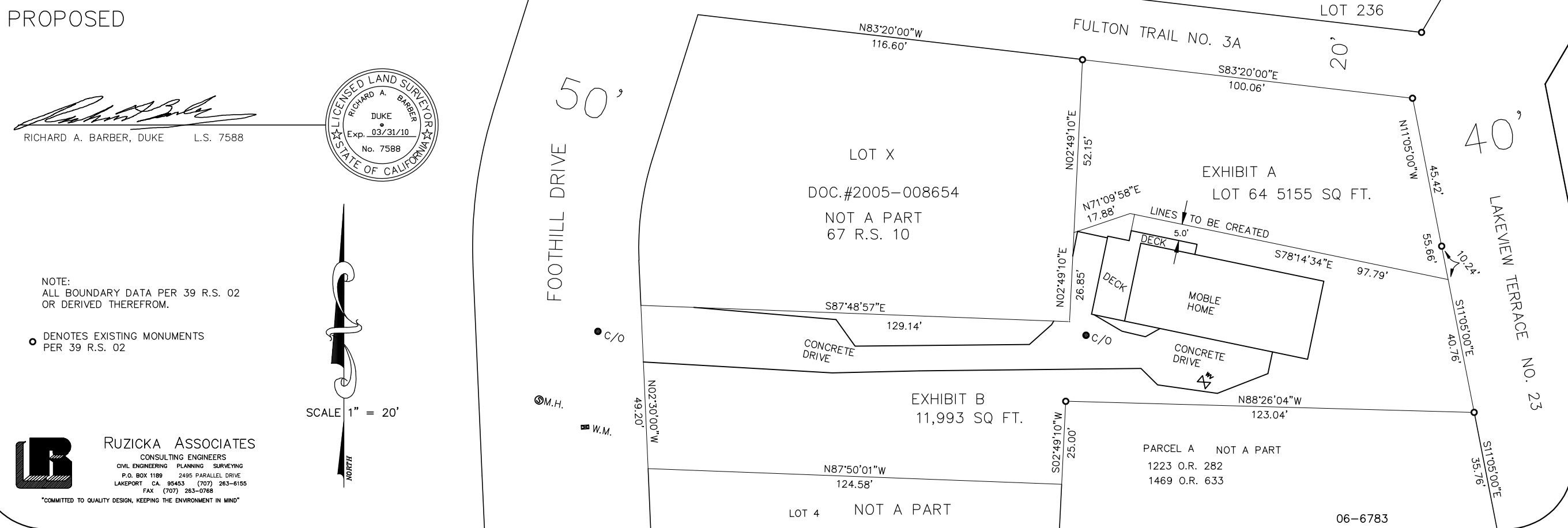
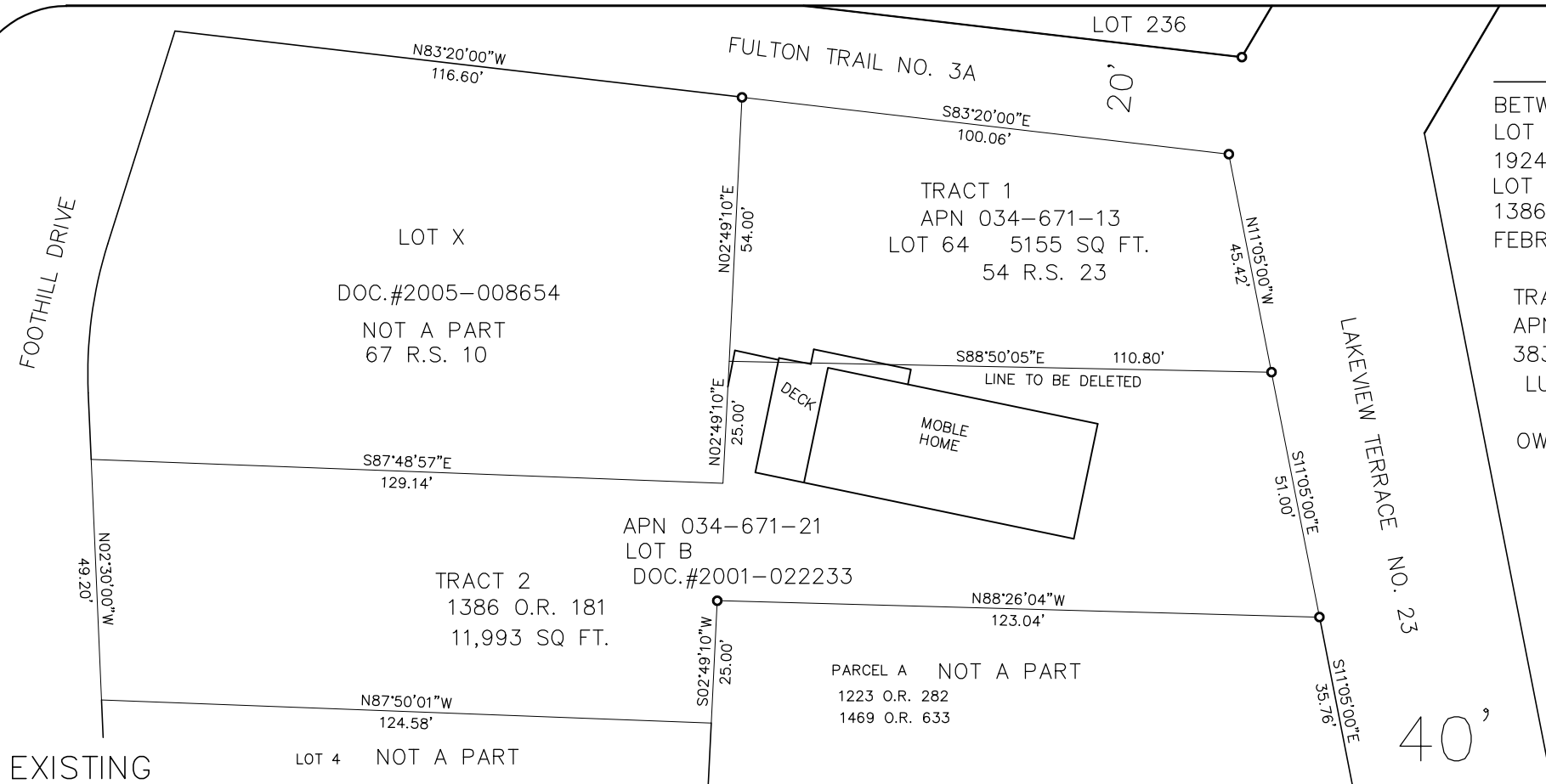

Richard A. Barber
RICHARD A. BARBER, DUKE L.S. 7588



NOTE:
ALL BOUNDARY DATA PER 39 R.S. 02
OR DERIVED THEREFROM.

○ DENOTES EXISTING MONUMENTS
PER 39 R.S. 02

SCALE 1" = 20'

RUZICKA ASSOCIATES
CONSULTING ENGINEERS
CIVIL ENGINEERING PLANNING SURVEYING
P.O. BOX 1189 2495 PARALLEL DRIVE
LAKEPORT CA. 95453 (707) 263-6155
FAX (707) 263-0768
"COMMITTED TO QUALITY DESIGN, KEEPING THE ENVIRONMENT IN MIND"